



Page Proof Instructions and Queries

Journal Title: Annals of Clinical Biochemistry (ACB)

Article Number: 748984

Thank you for choosing to publish with us. This is your final opportunity to ensure your article will be accurate at publication. Please review your proof carefully and respond to the queries using the circled tools in the image below, which are available by clicking “Comment” from the right-side menu in Adobe Reader DC.*

Please use *only* the tools circled in the image, as edits via other tools/methods can be lost during file conversion. For comments, questions, or formatting requests, please use . Please do *not* use comment bubbles/sticky notes .



*If you do not see these tools, please ensure you have opened this file with Adobe Reader DC, available for free at get.adobe.com/reader or by going to Help > Check for Updates within other versions of Reader. For more detailed instructions, please see us.sagepub.com/ReaderXProofs.

No.	Query
	Please confirm that all author information, including names, affiliations, sequence, and contact details, is correct.
	Please review the entire document for typographical errors, mathematical errors, and any other necessary corrections; check headings, tables, and figures.
	Please confirm that the Funding and Conflict of Interest statements are accurate.
	Please ensure that you have obtained and enclosed all necessary permissions for the reproduction of artistic works, (e.g. illustrations, photographs, charts, maps, other visual material, etc.) not owned by yourself. Please refer to your publishing agreement for further information.
	Please note that this proof represents your final opportunity to review your article prior to publication, so please do send all of your changes now.
AQ: 1	The hyphen between € and 71 (and in rest of other similar instances in this article) have been removed. Kindly check.
AQ: 2	Please provide appropriate details under “Guarantor” section.
AQ: 3	Please update ref. 16.
AQ: 4	Please update ref. 19.
AQ: 5	Please provide the publisher details in ref. 21.
AQ: 6	Please confirm whether value ‘-06.82%’ is correct as given.
AQ: 7	Kindly clarify whether a note should be given for the asterisk placed in the artwork of Figure 1 (at the bottom, ‘Extensive work-up*’.)



Assessing the cost-effectiveness of a routine versus an extensive laboratory work-up in the diagnosis of anaemia in Dutch general practice

Michelle MA Kip¹, Annemarie Schop², Karlijn Stouten³, Soraya Dekker¹, Geert-Jan Dinant⁴, Hendrik Koffijberg¹, Patrick JE Bindels⁵, Maarten J IJzerman¹, Mark-David Levin² and Ron Kusters^{1,6}

Abstract

Background: Establishing the underlying cause of anaemia in general practice is a diagnostic challenge. Currently, general practitioners individually determine which laboratory tests to request (routine work-up) in order to diagnose the underlying cause. However, an extensive work-up (consisting of 14 tests) increases the proportion of patients correctly diagnosed. This study investigates the cost-effectiveness of this extensive work-up.

Methods: A decision-analytic model was developed, incorporating all societal costs from the moment a patient presents to a general practitioner with symptoms suggestive of anaemia (aged ≥ 50 years), until the patient was (correctly) diagnosed and treated in primary care, or referred to (and diagnosed in) secondary care. Model inputs were derived from an online survey among general practitioners, expert estimates and published data. The primary outcome measure was expressed as incremental cost per additional patient diagnosed with the correct underlying cause of anaemia in either work-up.

Results: The probability of general practitioners diagnosing the correct underlying cause increased from 49.6% (95% CI: 44.8%–54.5%) in the routine work-up to 56.0% (95% CI: 51.2%–60.8%) in the extensive work-up (i.e. +6.4% [95% CI: –0.6%–13.1%]). Costs are expected to increase slightly from €842/patient (95% CI: €704–€994) to €845/patient (95% CI: €711–€994), i.e. +€3/patient (95% CI: €35–€40) in the extensive work-up, indicating incremental costs of €43 per additional patient correctly diagnosed.

Conclusions: The extensive laboratory work-up is more effective for diagnosing the underlying cause of anaemia by general practitioners, at a minimal increase in costs. As accompanying benefits in terms of quality of life and reduced productivity losses could not be captured in this analysis, the extensive work-up is likely cost-effective.

Keywords

Cost-effectiveness, anaemia, diagnostic testing, general practice

Accepted: 21st November 2017

¹Department of Health Technology and Services Research, MIRA Institute for Biomedical Technology and Technical Medicine, University of Twente, Enschede, the Netherlands

²Department of Internal Medicine, Albert Schweitzer Hospital, Dordrecht, the Netherlands

³Department of Clinical Chemistry, Albert Schweitzer Hospital, Dordrecht, the Netherlands

⁴Department of Family Medicine, CAPHRI School for Public Health and Primary Care, Maastricht University, Maastricht, the Netherlands

⁵Department of General Practice, Erasmus Medical Center, Rotterdam, the Netherlands

⁶Department of Clinical Chemistry and Hematology, Jeroen Bosch Hospital, 's-Hertogenbosch, the Netherlands

Corresponding author:

Ron Kusters, MIRA Institute, Department of Health Technology and Services Research, University of Twente, P.O. Box 217, 7500 AE Enschede, the Netherlands.

Email: g.c.m.kusters@utwente.nl

Background

Anaemia is a common medical problem that carries substantial costs to the healthcare system and can be a burden on the health and quality of life of many individuals.^{1–10} Therefore, adequate diagnosis and early initiation of correct treatment are essential.¹¹ However, anaemia is not a disease in itself, but is considered a sign of an underlying condition. Consequently, diagnosing the underlying cause of anaemia is often complex.^{12–14} More specifically, previous research estimated that in 14–33% of older persons with anaemia, the underlying cause is unknown.^{1,12} In addition, anaemia is often under-diagnosed¹⁵ and under-treated, as it is often considered a consequence of aging¹² and not as a specific symptom of disease.

The three most common underlying causes are: iron deficiency anaemia (IDA), anaemia of chronic disease (ACD) and renal anaemia.¹⁶ Anaemia may also have a variety of other causes, including bone marrow diseases or vitamin deficiencies, such as B₁₂ and/or folic acid. Besides anamnesis and physical examination, laboratory analyses are required to identify the different underlying causes of anaemia. However, depending on the laboratory protocol used, the proportion of patients for whom no underlying cause of anaemia can be identified based on their laboratory analyses ranges from 28% to 52%.¹⁷ In order to enhance the effectiveness of laboratory analyses, a guideline has been developed by the Dutch College of General Practitioners (DCGP).¹⁸ Previous research evaluated all laboratory tests of patients (women > 50 years and men ≥ 18 years) with anaemia newly diagnosed by general practitioners (GPs) within a two-year time period. Unfortunately, 83.9% of those patients could not be diagnosed when applying the DCGP-guideline, because at least one of the required laboratory tests had not been performed.¹¹

In a recently performed study, we investigated whether an extensive laboratory work-up (consisting of a set of 14 tests) could increase the probability that patients are diagnosed with the correct underlying cause of anaemia in Dutch general practice.¹⁹ Although this study has shown that this work-up likely improves the probability that patients are correctly diagnosed with the underlying cause of anaemia, it is unknown whether this approach is cost-effective. In addition, even though most routine laboratory tests for diagnosing anaemia are relatively inexpensive, these test results will likely impact subsequent patient management decisions. As this may involve more expensive diagnostic testing and the referral of patients to secondary care, it is crucial to quantify the impact of such an extensive laboratory work-up further downstream the patient management pathway. Therefore, the current study aims to estimate the cost-effectiveness of this *extensive laboratory work-up* as compared with the

current situation, the *routine work-up*, in which GPs decide for themselves which tests to request in patients presenting with symptoms of anaemia.

Methods

Survey

The effectiveness of diagnosing the underlying cause of anaemia in general practice, using either the extensive or a routine work-up, was investigated through an online survey using *LimeSurvey*.²⁰ A full description of this survey is provided elsewhere.¹⁹ Details on how this survey was distributed are provided in Supplemental Data 1. In the survey, all participating GPs (139 out of 836, i.e. 16.6%) received six real-world cases of patients presenting with a new anaemia in general practice. In all six cases, the participating GPs were only provided with the age and gender of the patient and were informed that the patient was suspected of anaemia. In the first three cases, GPs were able to choose freely which tests they would request based on a predefined list of 14 common tests (haemoglobin, mean corpuscular volume [MCV], C-reactive protein [CRP] and/or erythrocyte sedimentation rate [ESR], vitamin B₁₂, creatinine, ferritin, folic acid, lactate dehydrogenase [LDH], transferrin, reticulocytes, leukocytes, thrombocytes and serum iron) and were only given the results of the tests they selected. In the second set of three cases, GPs received the results of all 14 tests. In all six cases, the GPs were asked to choose between IDA, ACD, renal anaemia and 'other'. In cases where the GPs chose 'other', they were asked to specify the underlying cause of anaemia. GPs could also state that the cause was 'unknown', if they did not consider it possible to determine the underlying cause based on the laboratory results provided. Besides, the GPs were also asked which of the subsequent actions they would take in each case: close the consultation (i.e. do nothing), refer the patient to secondary care, prescribe medication (which involved prescribing iron, vitamin B₁₂, folic acid or antibiotics), or see the patient again in a few weeks (follow-up). During the survey, the GPs were encouraged to use guidelines (e.g. the DCGP guideline) or other tools they use in daily practice.

Database used in the survey

A detailed explanation regarding how the cases used in the survey were obtained from this database has been described previously.¹⁹

Health economic model

As health economic models are typically complex, a description of the main aspects regarding model

structure and model inputs is provided below. A more extensive description, including the assumptions used, is provided in Supplemental Data 1.

A decision tree was developed to estimate the cost-effectiveness of an extensive laboratory work-up compared with a routine work-up in diagnosing the underlying cause of anaemia in patients presenting with anaemia, aged ≥ 50 years, in Dutch general

practice. A simplified version is shown in Figure 1. The correct underlying cause of anaemia was determined according to an expert panel, composed of an internist, a GP and a clinical chemist. Incremental effect was defined as the difference in the percentage of patients for whom the underlying cause of anaemia was correctly determined using a routine laboratory work-up (i.e. current practice) as compared with

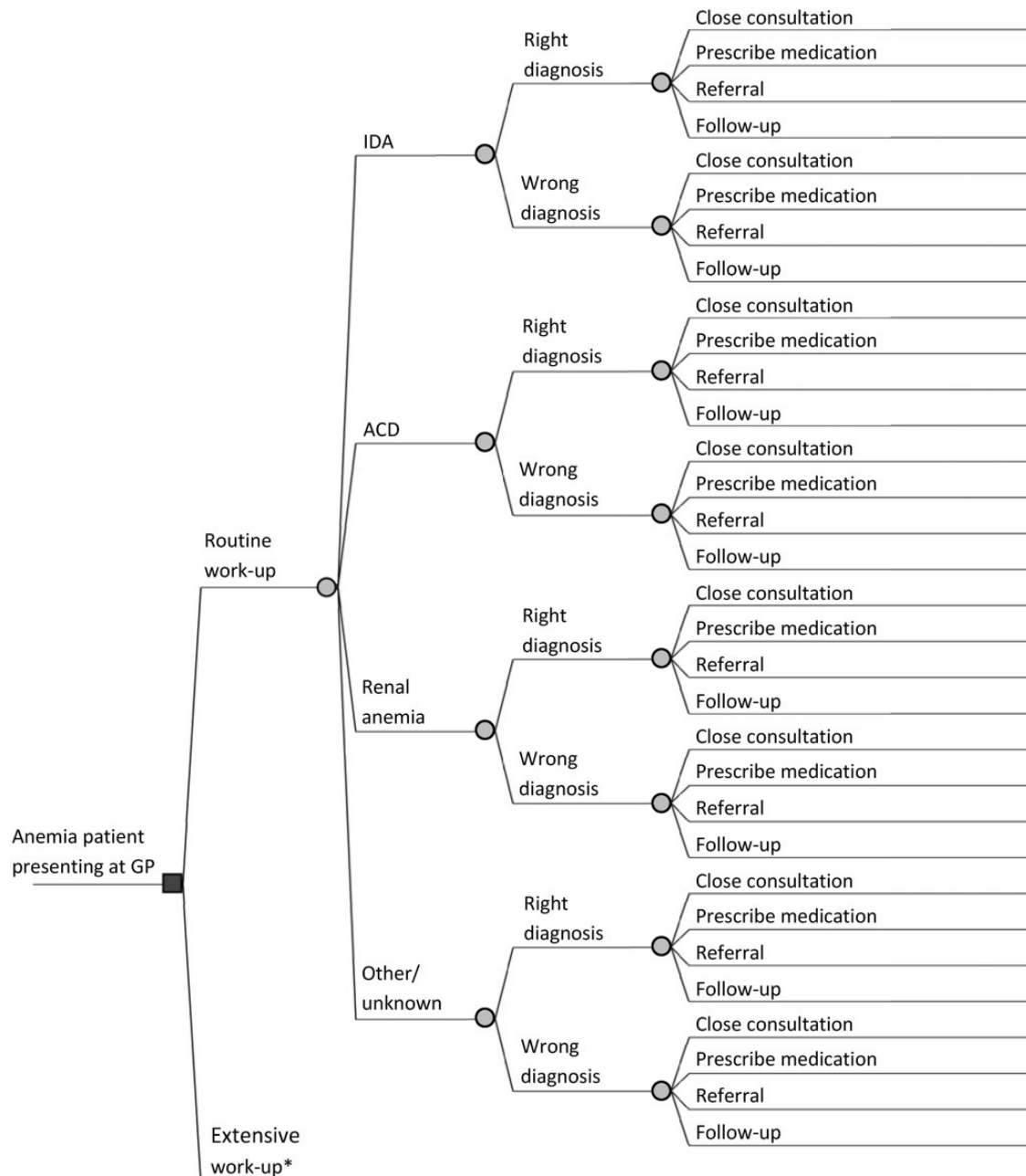

Figure 1. Simplified decision tree demonstrating both laboratory work-ups (routine and extensive) of patients presenting with new anaemia in general practices. [AQ7].
ACD: anaemia of chronic disease; GP: general practitioner; IDA: iron deficiency anaemia.

the extensive work-up. According to Dutch health economic guidelines, a societal perspective was taken in the cost-effectiveness analysis.²¹ This means that all costs were included from the moment such a patient presents at the GP, until the patient is (correctly) diagnosed and treated in primary care, or referred to (and diagnosed in) secondary care. As the treatment of anaemia in secondary care strongly varies depending on its underlying cause, quantifying the impact of either work-up on patients' quality of life would require extensive individual patient-level data, which were not available. As such, this was considered outside the scope of this analysis. The time horizon in this study was therefore estimated to be, at most, 200 days. Incremental cost was defined as the difference in average costs per patient for whom the underlying cause of anaemia was determined using the extensive work-up as compared with the routine work-up. Costs were expressed in 2016 Euros. The model outcome was expressed as an incremental cost-effectiveness ratio (ICER), representing the incremental costs per additional patient diagnosed with the correct underlying cause of anaemia. To obtain further insight as to testing for which underlying causes of anaemia (i.e. IDA, ACD, renal anaemia and 'other') potentially has the most room for improvement in terms of cost-effectiveness, subgroup analyses were performed.

Model inputs

The incidence of the different underlying causes of anaemia in Dutch patients aged ≥ 50 years, was based on the abovementioned database.¹⁶ The results of the survey were used to calculate the probability that the right underlying cause of anaemia (according to the expert panel) was established within each of those patient categories, for both work-ups. The likelihoods that GPs chose a certain type of treatment based on the different underlying causes of anaemia (i.e. prescribe medication (including the type of medication) refer the patient to secondary care, perform follow-up of the patient or to close the consultation without performing additional actions) were also derived from this survey. In cases where the GP decided to hold a follow-up appointment with the patient or to close the consultation, the probability of spontaneous recovery of a patient's anaemia was taken into account for each of the different underlying causes. A detailed overview of the model structure, input parameters and the assumptions used is provided in Supplemental Data 1. Values for input parameters that could not be obtained from literature, such as the duration of oral iron supplementation, were derived from expert elicitations with two internist-haematologists (Supplemental Data 1).

Probabilistic sensitivity analyses

Random samples were simultaneously drawn for all input parameters based on predefined parameter distributions. Distributions were parameterized based on the observed parameter mean and on the observed or assumed standard error (Supplemental Data 1). To determine the effect of joint uncertainty in all input parameters on model outcomes, a probabilistic sensitivity analysis (PSA) was performed based on a Monte Carlo simulation with 10,000 samples.

One-way sensitivity analysis

To identify which individual parameters substantially influence model outcomes, a one-way deterministic sensitivity analysis was conducted. For each parameter, the impact on total costs per patient resulting from a change from the base case value to the lower and to the upper limit for the corresponding 95% confidence interval was analysed. A detailed overview of the inputs used in the one-way sensitivity analysis is provided in Supplemental Data 1.

Results

Overall cost-effectiveness

As shown in Table 1, the routine laboratory work-up costs €842 (95% CI: €704 to €994) per patient, as compared with €845 (95% CI: €711 to €994) for the extensive laboratory work-up (an increase of €3 per patient [95% CI: €35 to €40], i.e. +0.3%). Compared with the routine work-up, the extensive work-up showed a trend of an increase in the percentage of patients diagnosed with the correct underlying condition of anaemia from 49.6% (95% CI: 44.8% to 54.5%) to 56.0% (95% CI: 51.2% to 60.8%), i.e. +6.4% (95% CI: -0.6% to 13.1%). This resulted in an ICER of €43 per additional patient diagnosed with the correct underlying cause of anaemia. Estimating that 57,000 patients aged ≥ 50 years present with a new anaemia in Dutch general practices annually (i.e. no anaemia in preceding two years),^{22,23} this can result in an increase of around 3600 patients who are diagnosed both earlier and with the correct underlying cause of anaemia, at an additional cost of €156,000/year.

Diagnosis-specific cost-effectiveness

The results of subgroup analyses indicated that average per patient costs were expected to increase by €28 (95% CI: €62 to €120) among IDA patients and by €34 (95% CI: €25 to €90) among ACD patients. In contrast, among renal anaemia patients and patients with 'other' underlying causes of anaemia, those costs

Table 1. Detailed overview of costs and effects of both the routine and the extensive laboratory work-up, for the different underlying causes of anaemia.

	% of patients	Work-up	Probability right cause	Costs initial lab	Costs referral	Costs medication	Costs other lab	Total costs
IDA	19	Routine work-up	69.26% (57.51% to 80.03%)	€94.51 (€70.70 to €123.36)	€613.52 (€457.0 to €798.41)	€37.64 (€8.16 to €82.85)	€91.28 (€72.84 to €112.21)	€836.95 (€664.11 to €1035.74)
		Extensive work-up	70.13% (58.64% to 80.28%)	€93.63 (€75.88 to €114.36)	€643.31 (€479.02 to €830.42)	€33.28 (€7.26 to €73.48)	€94.75 (€75.95 to €116.15)	€864.98 (€689.65 to €1063.49)
		Effect	0.87% (-1.482% to 16.42%)	-€0.88 (-€10.56 to €7.49)	€29.79 (-€54.22 to €114.20)	-€4.36 (-€12.40 to -€0.11)	€3.47 (-€7.06 to €15.76)	€28.03 (-€61.85 to €119.65)
ACD	32	Routine work-up	44.48% (35.92% to 53.11%)	€94.51 (€70.70 to €123.36)	€496.59 (€374.31 to €645.54)	€21.93 (€8.02 to €43.18)	€174.65 (€135.57 to €220.56)	€787.67 (€636.73 to €963.29)
		Extensive work-up	54.56% (46.20% to 62.96%)	€93.63 (€75.88 to €114.36)	€543.67 (€420.41 to €691.52)	€14.14 (€3.23 to €30.96)	€170.23 (€134.13 to €213.60)	€821.68 (€676.97 to €989.12)
		Effect	10.08% (-2.01% to 22.12%)	-€0.88 (-€10.56 to €7.49)	€47.08 (€2.75 to €90.54)	-€7.79 (-€14.98 to -€3.15)	-€4.42 (-€15.44 to €6.59)	€34.00 (-€24.82 to €89.92)
Renal anaemia	11	Routine work-up	52.82% (39.64% to 66.27%)	€94.51 (€70.70 to €123.36)	€664.56 (€492.23 to €873.25)	€0.00 (€0.00 to €0.00)	€173.22 (€137.18 to €216.25)	€932.29 (€736.12 to €1158.71)
		Extensive work-up	65.21% (51.06% to 78.12%)	€93.63 (€75.88 to €114.36)	€606.01 (€441.41 to €801.95)	€0.00 (€0.00 to €0.00)	€150.71 (€119.42 to €187.93)	€850.35 (€668.07 to €1062.52)
		Effect	12.39% (-0.82% to 31.15%) IAQ61	-€0.88 (-€10.56 to €7.49)	-€58.56 (-€147.27 to €28.53)	€0.00 (€0.00 to €0.00)	-€22.51 (-€45.63 to -€0.60)	-€81.94 (-€192.83 to €26.24)
Other	39	Routine work-up	43.50% (36.21% to 51.05%)	€94.51 (€70.70 to €123.36)	€561.78 (€437.78 to €706.01)	€23.53 (€8.03 to €47.14)	€184.25 (€147.26 to €227.85)	€864.06 (€716.99 to €1026.68)
		Extensive work-up	47.80% (39.63% to 55.74%)	€93.63 (€75.88 to €114.36)	€549.54 (€429.11 to €692.74)	€24.84 (€10.98 to €45.13)	€184.66 (€147.42 to €229.00)	€852.67 (€711.57 to €1012.88)
		Effect	4.30% (-6.84% to 15.12%)	-€0.88 (-€10.56 to €7.49)	-€12.24 (-€58.69 to €34.80)	€1.32 (-€3.43 to €5.79)	€0.41 (-€12.13 to €13.34)	-€11.39 (-€70.81 to €48.56)
Overall	100	Routine work-up	49.64% (44.76% to 54.46%)	€94.51 (€70.70 to €123.36)	€561.92 (€445.11 to €694.93)	€23.10 (€7.39 to €47.22)	€162.62 (€131.77 to €198.46)	€842.15 (€704.35 to €993.96)
		Extensive work-up	56.01% (51.20% to 60.75%)	€93.63 (€75.88 to €114.36)	€571.37 (€454.80 to €706.01)	€20.32 (€6.91 to €40.69)	€159.58 (€130.05 to €194.17)	€844.90 (€710.65 to €993.89)
		Effect	6.37% (-0.56% to 13.10%)	-€0.88 (-€10.56 to €7.49)	€9.44 (-€20.03 to €39.19)	-€2.78 (-€7.15 to -€0.06)	-€3.04 (-€9.96 to €3.80)	€2.75 (-€34.72 to €39.86)

Note: In addition, costs of initial lab (at GP presentation, maximum of two times), costs of referrals, costs of medication and costs of other laboratory tests (performed during follow-up, to monitor medication or during referral) are presented.

IDA: iron deficiency anaemia; ACD: anaemia of chronic disease.

are expected to decrease by €82 (95% CI: €193 to €26) and by €11 (95% CI: €71 to €49), respectively. [AQ1] The percentage of patients for whom the correct underlying cause is established is expected to increase by 0.9% (95% CI: -14.8% to 16.4%) among IDA patients, by 10.1% (95% CI: -2.0% to 22.1%) among ACD patients, by 12.4% (95% CI: -6.8% to 31.2%) among renal anaemia patients and by 4.3% (95% CI: -6.8% to 15.1%) among patients with 'other' underlying causes. Table 1 shows a detailed overview of all model outcomes, sorted by underlying cause of anaemia. The incremental cost-effectiveness plane demonstrating the overall result of 10,000 model simulations is shown in Figure 2. This figure indicates that 44.2% of the model simulations resulted in lower total costs of the extensive work-up as compared with the routine work-up. The incremental cost-effectiveness plane for the subgroups of anaemia

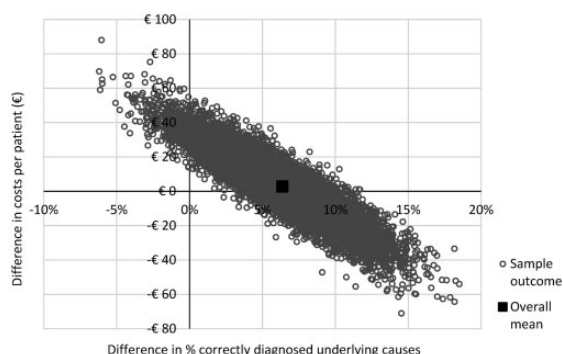

Figure 2. Incremental cost-effectiveness plane showing the impact of the extensive laboratory work-up as compared with the routine laboratory work-up on the difference in the percentage of correctly diagnosed underlying causes of anaemia, as well as the difference in costs per patient, for 10,000 model simulations.

patients (i.e. IDA, ACD, renal anaemia and 'other') is shown in Supplemental Data 1. The impact of separately inserting the inputs of the internist-haematologists on model outcomes as opposed to using their averaged estimates (as in the base case analysis) was considered negligible (Supplemental Data 1). In addition, 56.2% of the model simulations indicated lower costs in the extensive work-up (data not shown), when only considering costs of the initial GP consultation and accompanying phlebotomy and laboratory analyses (with a maximum of requesting laboratory tests twice in the routine work-up).

One-way sensitivity analysis

In Figure 3, the results of one-way sensitivity analyses are shown for the 10 parameters with the highest impact on the difference in costs. The difference in costs between both strategies was found to be most sensitive to changes in the frequency with which GPs correctly diagnose the underlying cause of anaemia, in both the extensive and the routine work-ups. The costs per GP consultation and the probability of spontaneous recovery of ACD have the highest impact on the difference in costs between both work-ups.

Conclusion and discussion

The use of an extensive laboratory work-up likely increases the percentage of patients diagnosed with the correct underlying cause of anaemia as compared with the routine work-up. Simultaneously, a very minor increase in costs of ~€3/patient (+0.3%) was expected. Whereas the improvement in diagnosis was quite likely (chance of an increase in correct diagnosis equals 6.4%), the exact effect of this extensive work-up on the changes in costs was quite uncertain (chance that the extensive work-up would actually

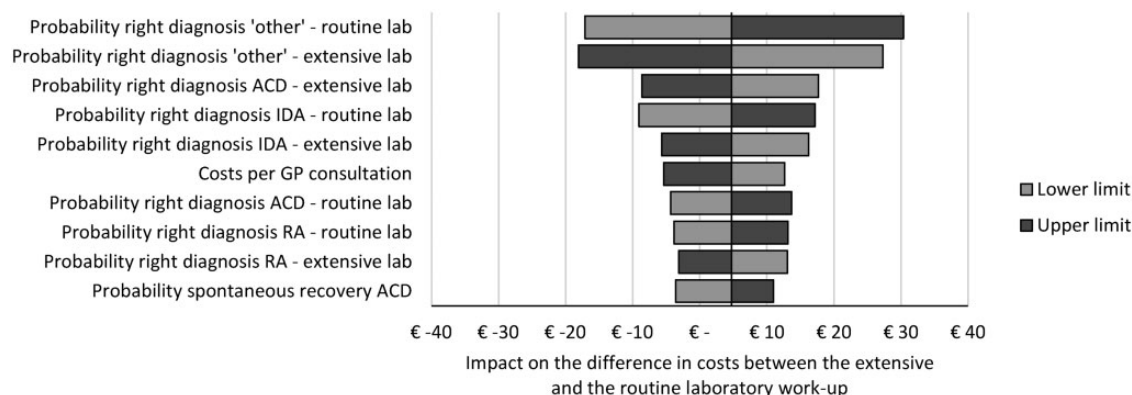

Figure 3. Tornado diagram showing the impact of changes in the most relevant input parameters on the difference in costs. ACD: anaemia of chronic disease; GP: general practitioner; IDA: iron deficiency anaemia; RA: renal anaemia.

save costs equals 44.2%). Although higher costs were expected among IDA and ACD patients, most cost-savings were expected to be achieved among patients with renal and 'other' types of anaemia.

Despite the probable increase of 6.4% in correct diagnoses, the results varied considerably between the different underlying causes of anaemia. The largest improvements in this probability were expected in ACD and renal anaemia patients (i.e. +10.1% and +12.4%, respectively). However, costs of referrals were expected to increase by €47/patient among ACD patients, whereas those costs decreased by €59/patient among renal anaemia patients. The increase in costs among ACD patients was explained by the higher immediate referral rate to secondary care (i.e. referral following the *initial* GP consultation) after the extensive work-up rather than after the routine work-up (38% vs. 26%), while the probability of follow-up was lower (48% vs. 60%). As the probability of spontaneous recovery among ACD patients was estimated to be relatively high (i.e. 38%), higher referral rates lead to higher costs in the extensive work-up in this patient category. Combined with the relatively high frequency of ACD (32% of all newly diagnosed anaemia patients in general practice), this may strongly impact the overall costs. Therefore, effort should be spent on deciding which patient management strategy (i.e. referral or follow-up) results in most improvements in the patient's quality of life, at the lowest costs.

For renal anaemia patients, the results indicate that 42% and 48% of those patients were immediately referred to secondary care in the routine versus the extensive work-up, which was considered the only appropriate management decision according to the expert panel (Supplemental Data 1). Thus, besides expected improvements in diagnosing renal anaemia due to the extensive work-up, this work-up also increased the number of patients who would immediately receive an effective management strategy, which likely decreases costs further downstream the care pathway.

In IDA patients, the probability of a correct diagnosis remained almost unchanged in the extensive as compared with the routine work-up (i.e. +0.9%), while costs increased with €28/patient. When considering the management decisions made in those patients, it was found that this increase in costs was mostly attributable to an expected 6% increase in immediate referrals (43% vs. 37%). However, the DCGP guideline recommends a colonoscopy and/or gastroscopy in IDA patients aged > 50 years, to exclude a gastrointestinal malignancy.²⁴ As such malignancies can be detected in 6–15% of IDA patients,^{25–30} this increase in immediate referrals may increase the probability that a gastrointestinal malignancy is diagnosed. Thereby, this increase in costs will likely enhance rapid initiation

of adequate treatment, potentially improving treatment effectiveness. However, as such a referral decision should be based on a patient's clinical signs and symptoms (which were unknown in the current analysis), the real-life impact of this extensive work-up on the diagnosis and treatment of gastrointestinal malignancies remains to be investigated.

Although the previously performed effectiveness analysis distinguished only four underlying causes of anaemia (IDA, ACD, renal anaemia and 'other'),¹⁹ the current study further divided the 'other' category into suspected bone marrow disease, vitamin B₁₂ or folic acid deficiency and unknown causes. Subsequently, only the remaining patients were categorized as 'other'. Although those additional subgroups were too small for any demonstrable results, this subdivision allowed for a more precise calculation on the costs of these diagnoses. However, it is reasonable to assume that GPs are unable to diagnose these less common causes of anaemia based solely on laboratory test results: they often require further diagnostic testing or referral to secondary care to determine these causes. Therefore, in order to allow an accurate cost estimation, the approach taken to analyse the effectiveness in the current study differed slightly from the approach taken in the previously published article. Consequently, the results from the current study indicate a slightly lower percentage of correctly diagnosed underlying causes when compared with the previous study.¹⁹

Strengths

The results are expected to provide a good representation of the Dutch population aged ≥ 50 years with newly diagnosed anaemia in primary care, because the cases in the survey were based on real-life patient data, the incidence of the various causes of anaemia in the survey correspond with their occurrence in daily practice,¹⁹ and because the participating GPs were representative of the GP population in the Netherlands.¹⁹

As 96.4% of the 10,000 model simulations indicated that the extensive laboratory work-up would increase the percentage of patients correctly diagnosed, this result was robust to uncertainty in input parameters. Of those simulations, 44.2% indicated lower total costs with the use of an extensive work-up, although there was an *average* increase of ~€3 per patient, overall, indicating that the exact impact on costs is likely very limited but remains uncertain. However, the average number of tests performed in the extensive work-up doubled those performed in the routine work-up (14 vs. 7). That the increase in costs remains so small can easily be explained as the costs of additional diagnostic tests are offset by performing all tests during one GP visit and one phlebotomy, thereby preventing repeated

blood sampling (involving additional costs of GP visits, the order tariff for requesting laboratory tests, and lost productivity among patients). This is also confirmed by the results, as 55.4% of 10,000 model simulations indicated that the costs of diagnostic testing at the GP were actually lower in the extensive work-up.

Limitations

This study has certain limitations. First, as described previously,¹⁹ the GPs were not provided with the patient's anamnesis, medical history and physical examination. It is therefore likely that the accuracy of the diagnoses of the responding GPs may be higher in real-life. Although this limitation was present in all cases within the study, their potential effect on the differences between the two analysis methods is most likely limited, although it cannot be excluded that the abovementioned patient characteristics may have affected the tests that would have been requested by the GPs. Furthermore, it is uncertain to what extent GPs' diagnostic and treatment decisions in the survey may differ from real life.

Secondly, as mentioned previously, the costs of treating anaemia in secondary care have not been included in the model because of large differences in treatments for the different underlying causes and the lack of patient-level data. However, a delayed correct diagnosis likely delays the initiation of adequate treatment, negatively affects quality of life³ and potentially increases treatment costs owing to an increased severity of anaemia. Therefore, it was conservatively assumed that costs after establishing the correct diagnosis will not differ between patients. Consequently, current results are likely an underestimation of the potential additional benefits provided by the extensive laboratory work-up.

Third, as information for some model input parameters could not be obtained from literature, expert estimates had to be used. Although the number of experts was limited ($n=2$), the results of probabilistic (Supplemental Data 1) and one-way sensitivity analyses indicated that the impact of changes in model parameters (as based on those expert elicitation) on model outcomes was limited.

Fourth, in the Netherlands, 64% of the clinical chemistry laboratories offer reflex testing.³¹ In reflex testing, GPs do not decide themselves which laboratory tests to perform in suspected anaemia patients, but instead request 'anaemia analysis'. The laboratory will then perform a predefined set of tests, and sequentially perform additional tests if the initial tests indicate the presence of anaemia.³¹ In addition, 27% of these laboratories provide an interpretative comment along with the test result.³¹ As this reflex testing could not be incorporated in the current study, the proportion of

patients correctly diagnosed in current clinical practice (reflected by the routine work-up) may be underestimated. However, the set of tests performed in reflex testing differs strongly between laboratories³¹ and often involves fewer diagnostic tests compared with the extensive work-up presented in the current study. In addition, although the DCG -guidelines recommend reflex testing in patients with newly diagnosed anaemia,²⁴ it is not yet offered by all laboratories and can therefore not yet be considered common practice among GPs. Thus, although the added benefit of the extensive work-up may be slightly overestimated in the current analysis, it likely still increases the number of patients for whom the underlying cause is correctly diagnosed by the GP. Furthermore, the insights obtained from this study are likely of added value to decide upon the optimal combination of tests to be used for reflex testing, which may increase similarity in diagnostic work-ups between laboratories.

Implications for practice

As subgroup analysis revealed that the added value of the extensive laboratory work-up depends on the underlying cause of anaemia, further research into this variation is recommended. Which tests contribute most to establishing the correct underlying cause should be investigated, in order to select a laboratory work-up that can correctly diagnose the majority of patients with minimal inconvenience (i.e. multiple venipunctures) and at minimal costs.

Transferability of these results to other countries is not straightforward, as the work-up regarding the diagnosis of anaemia patients and the attributed costs may vary greatly between countries. Populating the model with country-specific data would support reliable country-specific estimations of the cost-effectiveness of both work-ups.

In conclusion, although the extensive laboratory work-up is usually more effective for diagnosing the underlying cause of anaemia by GPs, it is not always more cost-effective than the routine work-up. Nevertheless, the impact on costs was found to be minimal. Given that the extensive work-up results in additional benefits which could not be captured in the current analysis (i.e. in terms of a faster diagnosis which may improve a patient's quality of life, and reduced productivity losses among anaemia patients and their caregivers), using an extensive laboratory work-up is expected to be cost-effective.

Acknowledgments

We thank all of the GPs for their participation in the survey, and the internist-haematologist for participating in the expert elicitation. In addition, we thank Dr. Rebecca Buis for critical reading of the manuscript.

Declaration of conflicting interests

The author(s) declared no potential conflicts of interest with respect to the research, authorship, and/or publication of this article.

Funding

The author(s) received no financial support for the research, authorship, and/or publication of this article.

Ethical approval

The database used in the analysis was approved by the internal ethics committee of the Albert Schweitzer Hospital.

Guarantor [AQ2]

■

Contributorship

MMAK and AS contributed equally to this article. MMAK, AS, KS, SD, MDL and RK were involved in the conception and design of the study and performed the data collection. MMAK and HK designed the health economic model and analysed the data. All authors were involved in interpreting the data. MMAK drafted the manuscript, and all author authors were major contributors in critically reviewing the manuscript. All authors read and approved the final manuscript.

Supplementary materials

All input parameters used in the health economic model have been provided in the online supplementary material.

References

- Carmel R. Anemia and aging: an overview of clinical, diagnostic and biological issues. *Blood Rev* 2001; 15: 9–18.
- Riva E, Tettamanti M, Mosconi P, et al. Association of mild anemia with hospitalization and mortality in the elderly: the Health and Anemia population-based study. *Haematologica* 2009; 94: 22–28.
- Lucca U, Tettamanti M, Mosconi P, et al. Association of mild anemia with cognitive, functional, mood and quality of life outcomes in the elderly: the “Health and Anemia” study. *PLoS One* 2008; 3: e1920.
- Robinson B. Cost of anemia in the elderly. *J Am Geriatr Soc* 2003; 51: S14–S17.
- Smith RE Jr. The clinical and economic burden of anemia. *Am J Managed Care* 2010; 16(Suppl Issues): S59–S66.
- Shavelle RM, MacKenzie R and Paculdo DR. Anemia and mortality in older persons: does the type of anemia affect survival? *Int J Hematol* 2012; 95: 248–256.
- Zakai NA, Katz R, Hirsch C, et al. A prospective study of anemia status, hemoglobin concentration, and mortality in an elderly cohort: the Cardiovascular Health Study. *Arch Intern Med* 2005; 165: 2214–2220.
- Steensma DP and Tefferi A. Anemia in the elderly: how should we define it, when does it matter, and what can be done? *Mayo Clinic Proc* 2007; 82: 958–966.
- Culleton BF, Manns BJ, Zhang J, et al. Impact of anemia on hospitalization and mortality in older adults. *Blood* 2006; 107: 3841–3846.
- Penninx BW, Pahor M, Woodman RC, et al. Anemia in old age is associated with increased mortality and hospitalization. *J Gerontol A Biol Sci Med Sci* 2006; 61: 474–479.
- Droogendijk J, Berendes PB, Beukers R, et al. Adherence to the Dutch general practitioner anemia guideline – a retrospective cohort study. *Perfusion* 2013; 6: 192–198.
- Guralnik JM, Eisenstaedt RS, Ferrucci L, et al. Prevalence of anemia in persons 65 years and older in the United States: evidence for a high rate of unexplained anemia. *Blood* 2004; 104: 2263–2268.
- de Moraes NS and Figueiredo MS. Challenges in the diagnosis of iron deficiency anemia in aged people. *Rev Bras Hematol Hemoter* 2017; 39: 191–192.
- Makipour S, Kanapuru B and Ershler WB. Unexplained anemia in the elderly. *Semin Hematol* 2008; 45: 250–254.
- Fonseca C, Marques F, Robalo Nunes A, et al. Prevalence of anaemia and iron deficiency in Portugal: the EMPIRE study. *Intern Med J* 2016; 46: 470–478.
- Stouten K, Riedl JA, Van Houten RJ, et al. Relevance of mean corpuscular volume for the evaluation of anaemia in general practice. *Manuscript submitted* 2017; ■: ■–■ [AQ3].
- Oosterhuis WP, Van der Horst M, van Dongen K, et al. Prospective comparison of the flow chart for laboratory investigations for anaemia from the Dutch College of General Practitioners’ guideline ‘Anaemia’ with a self-developed, substantive and logistical alternative flow chart’. *Ned Tijdschr Geneesk* 2007; 151: 2326–2332.
- Kolnaar BG, van Wijk MA, Pijnenborg L, et al. Summary of the Dutch College of General Practitioners’ practice guideline ‘Anemia’. *Ned Tijdschr Geneesk* 2003; 147: 1956–1961.
- Schop A, Kip MMA, Stouten K, et al. The effectiveness of a routine versus an extensive laboratory analysis in the diagnosis of anemia in general practice. *Manuscript submitted* 2017; ■: ■–■ [AQ4].
- LimeSurvey Project Team/Schmitz C. *LimeSurvey: an open source survey tool*. Hamburg, Germany: LimeSurvey Project, 2015.
- Zorginstituut Nederland. *Richtlijn voor het uitvoeren van economische evaluaties in de gezondheidszorg*. 2015 [AQ5].
- NIVEL. *Wie heeft welke gezondheidsproblemen? Incidenties en prevalenties*, www.nivel.nl/NZR/wie-heeft-welke-gezondheidsproblemen (2014, accessed 4 July 2014).
- Centraal Bureau voor de Statistiek. *Bevolking; geslacht, leeftijd en burgerlijke staat*, <http://statline.cbs.nl/Statweb/publication/?DM=SLNL&PA=7461BEV&D1=0&D2=0&D3=101-130&D4=0,65-66&HDR=G3,T&STB=G1,G2&VW=T> (accessed 3 March 2017).
- Nederlands Huisartsen Genootschap. *NHG-Standaard Anemie*, www.nhg.org/standaarden/volledig/nhg-standaard-anemie (2014, 3 March 2017).
- Liu K and Kaffes AJ. Iron deficiency anaemia: a review of diagnosis, investigation and management. *Eur J Gastroenterol Hepatol* 2012; 24: 109–116.
- Droogendijk J, Beukers R, Berendes PB, et al. Screening for gastrointestinal malignancy in patients with iron deficiency anemia by general practitioners: an observational study. *Scand J Gastroenterol* 2011; 46: 1105–1110.
- Ho CH, Chau WK, Hsu HC, et al. Predictive risk factors and prevalence of malignancy in patients with iron deficiency anemia in Taiwan. *Am J Hematol* 2005; 78: 108–112.
- James MW, Chen CM, Goddard WP, et al. Risk factors for gastrointestinal malignancy in patients with iron-deficiency anaemia. *Eur J Gastroenterol Hepatol* 2005; 17: 1197–1203.
- Killip S, Bennett JM and Chambers MD. Iron deficiency anemia. *Am Fam Phys* 2007; 75: 671–678.
- Rasul I and Kandel GP. An approach to iron-deficiency anemia. *Can J Gastroenterol* 2001; 15: 739–747.
- Verboeket-van de Venne WPHG, Oosterhuis WP, Kleinvelde HA, et al. *Anemieprotocollen voor de eerste lijn in Nederland*. In: *63e Congres van de Nederlandse Vereniging voor Klinische Chemie en Laboratoriumgeneeskunde*. Veldhoven: Ned Tijdschr Klin Chem Labgeneesk, 2010, pp.91–133.